Appartement 083 - 60E

1:50

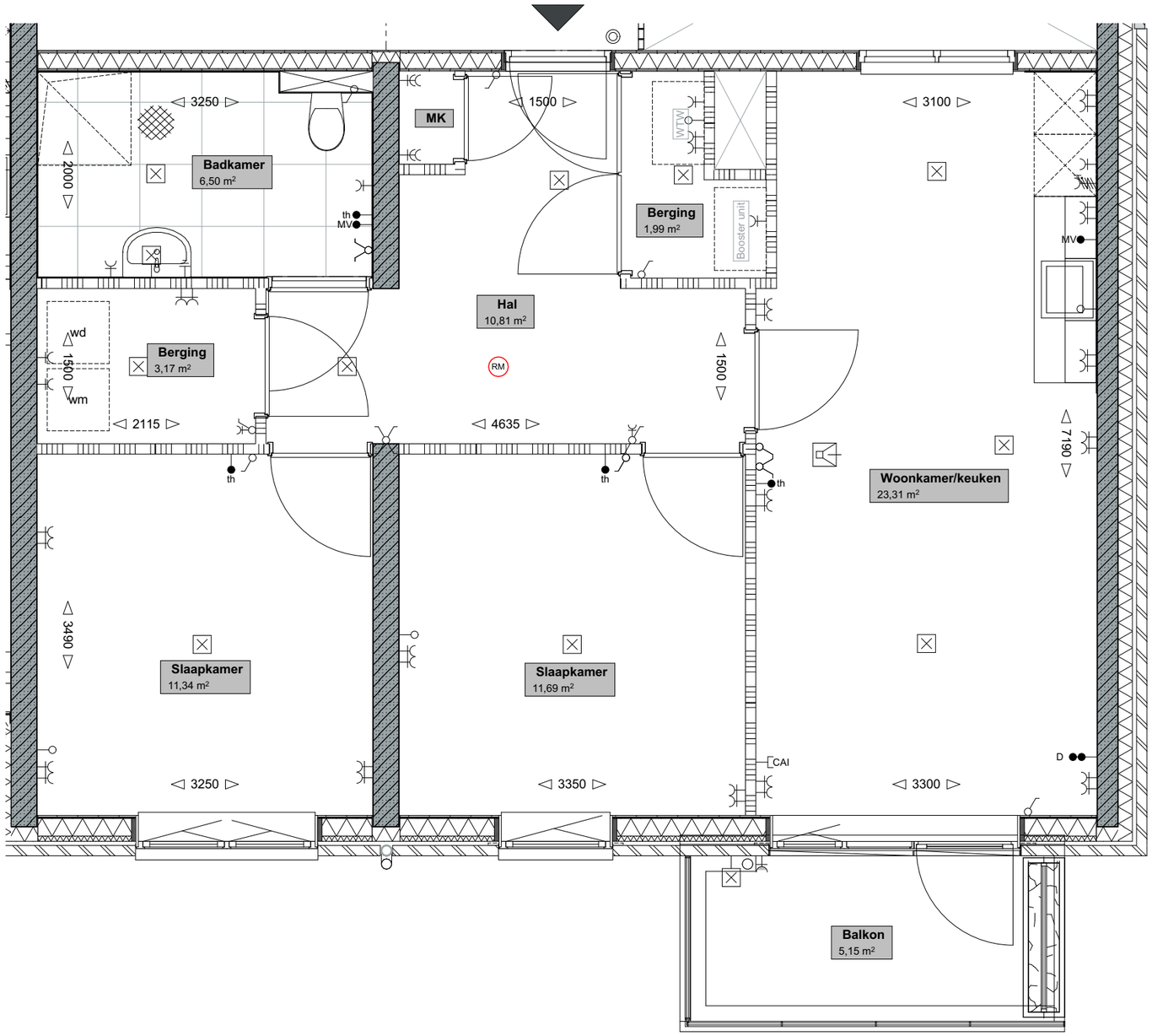

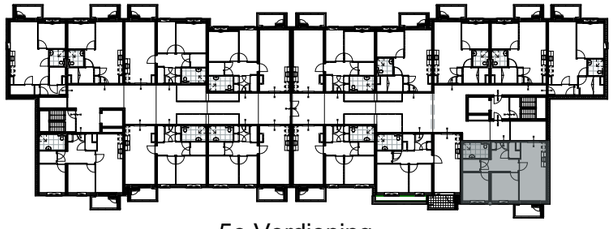

5e Verdieping

Oppervlakte:

Gebruiksoppervlak:	72.28m²
Buitenruimte:	5.15m²